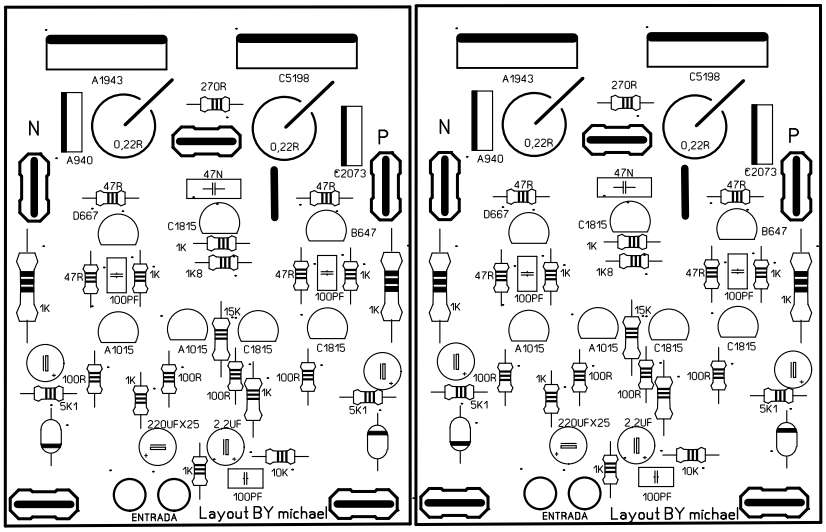
A1943
C5198
270R
N
P
A940
0,22R
0,22R
E2073
47N
47R
D667
C1815
B647
1K
1K8
100PF
15K
A1015
5K1
100R
220UFX25
2,2UF
10K
ENTRADA
Layout BY michael